

## Chapter 2

### Animal Life

---

#### I. Choose and write the correct answer.

**Question 1.**

Mosquito sucks its food. Which of the animals given below such their food?

- a) Cockroach
- b) Parrot
- c) Butterfly

**Answer:**

- (c) Butterfly

**Question 2.**

Bear sometimes eats pumpkin and sometimes eats fish. So, it is an \_\_\_\_\_.

- a) Carnivore
- b) Omnivore
- c) Herbivore

**Answer:**

- (b) Omnivore

**Question 3.**

A bird that has beak which helps it to crack open shells and eat the seed inside is \_\_\_\_\_.

- a) Sparrow
- b) Owl
- c) Kingfisher

**Answer:**

- (a) Sparrow

**Question 4.**

Flesh eating animals have well developed \_\_\_\_\_.

- a) Molars
- b) Tusks
- c) Canines

**Answer:**

- (c) Canines

**Question 5.**

Elephant is a \_\_\_\_\_.

- a) Herbivore
- b) Carnivore
- c) Omnivore

**Answer:**

(a) Herbivore

**Question 6.**

Choose the carnivore.

- a) Deer
- b) Lion
- c) Giraffe

**Answer:**

(b) Lion

**Question 7.**

In a food chain, a \_\_\_\_\_ can be placed immediately before a snake.

- a) Eagle
- b) Frog
- c) Grass

**Answer:**

(b) Frog

**Question 8.**

Select the animal that has similar eating habit like a bear.

- a) Camel
- b) Deer
- c) Hen

**Answer:**

(c) Hen

**Question 9.**

Find the odd one based on the habitat.

- a) Deer
- b) Fish
- c) Fox

**Answer:**

(b) Fish

**Question 10.**

Which of the following has different eating habits compared to the others?

- a) Elephant
- b) Cow
- c) Dog

**Answer:**

(c) Dog

**II. Fill in the blanks.**

**Question 1.**

A small habitat is \_\_\_\_\_ (forest / leaf).

**Answer:**

leaf

**Question 2.**

Butterflies suck \_\_\_\_\_ (nectar / water) from flowers.

**Answer:**

nectar

**Question 3.**

Chisel beak is present in \_\_\_\_\_ (sparrow / woodpecker)

**Answer:**

woodpecker

**Question 4.**

The parrot eats \_\_\_\_\_ (rats / nuts).

**Answer:**

nuts.

**Question 5.**

A food chain always begins with \_\_\_\_\_. (plants / animals).

**Answer:**

plants

### **III. Answer the following Questions.**

**Question 1.**

Land and water are common habitats. What is a habitat?

**Answer:**

The living place of an animal or a plant is called habitat.

Eg: Whales live in sea (water) and foxes live in forest (land).

**Question 2.**

Give two examples for each.

a. Terrestrial Animal : \_\_\_\_\_, \_\_\_\_\_

b. Aquatic Animal : \_\_\_\_\_, \_\_\_\_\_

**Answer:**

a. Cats, Lion

b. Fish, Crab

**Question 3.**

Why animals move from place to place?

**Answer:**

Animals move in search of food.

**Question 4.**

Nectar is the food of butterfly. Then, what is the food of earthworm?

**Answer:**

Soil with organic wastes Differentiate a herbivore from a carnivore.

**Question 5.**

Differentiate a herbivore from a carnivore.

**Answer:**

Carnivore	Herbivore
1. Flesh eating animals are called carnivorous or carnivores Eg Hena, Tiger, Lion, Cheetah and seal	1. Animals that eat only plants are called herbivorous animals or herbivores  E.g., Deer, Giraffe, Cow, Goat and Elephant.
2. Have sharp, pointed teeth called canines and used to tear the flesh of animals	2. Have sharp, straight edged, flat front teeth called incisors to bite the grass and leaves.

**Question 6.**

Is human an omnivore or carnivore?

**Answer:**

Omnivores.

**Question 7.**

Give an example of a food chain.

**Answer:**

grass → deer → tiger.

**Question 8.**

Choose the correct food chain from the following.

a. Leaves → Bird → Insect

b. Insect → Leaves → Bird

c. Leave → Insect → Bird

a. Leaves → Bird → Insect

b. Insect → Leaves → Bird

c. Leave → Insect → Bird

Answer:

c. Leaves → Insect → Bird

### In-Text Activity:

### Warm-up (Text Book Page No. 71):

Identify and write the names of the animals by using the keywords given.

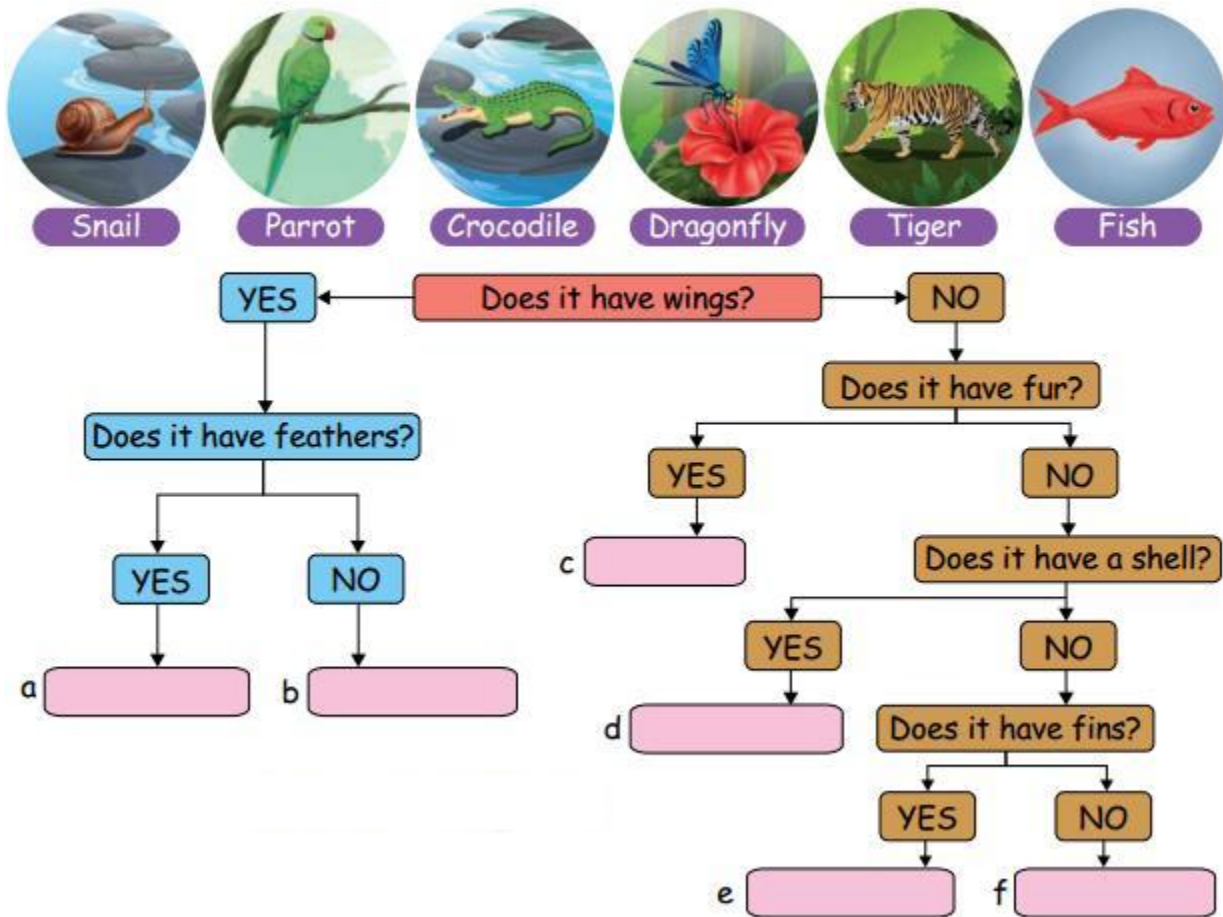

Answer:

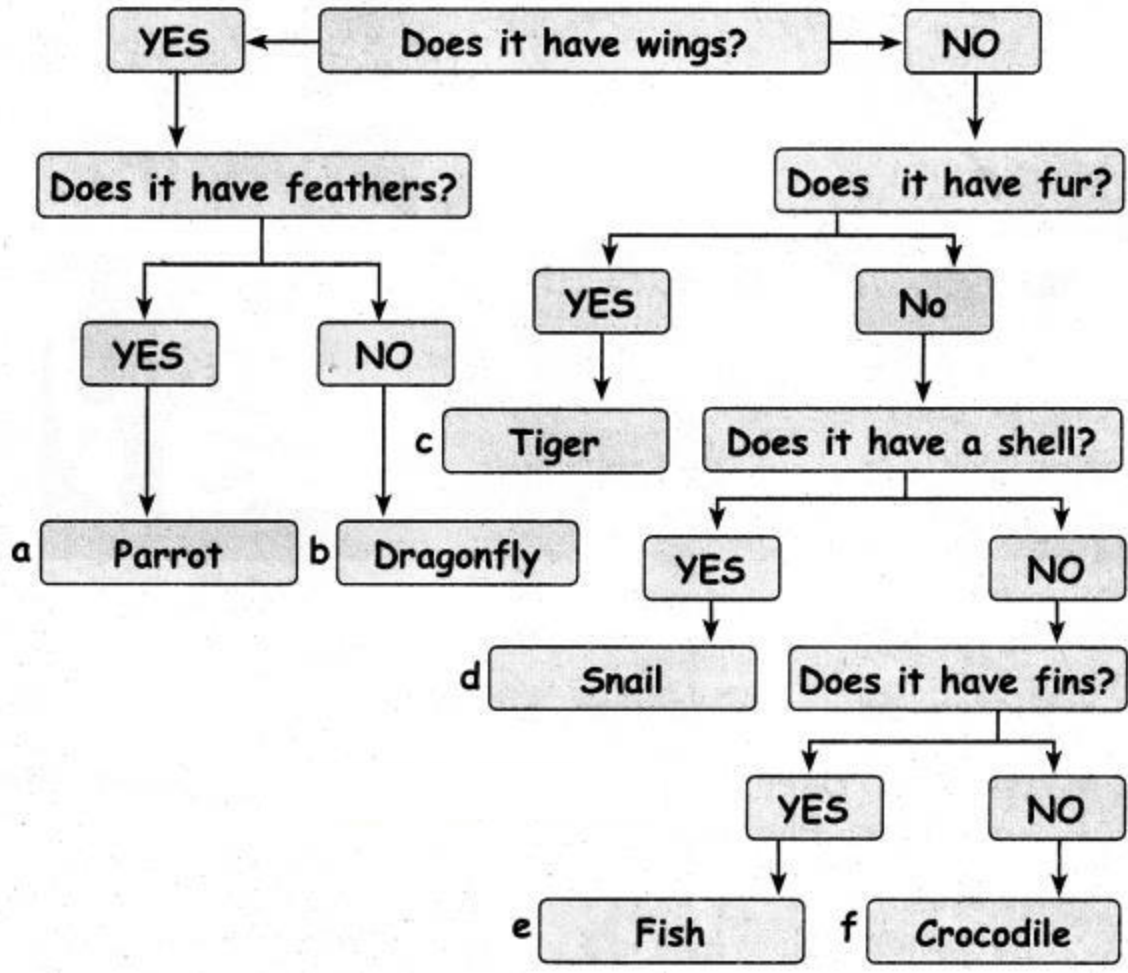
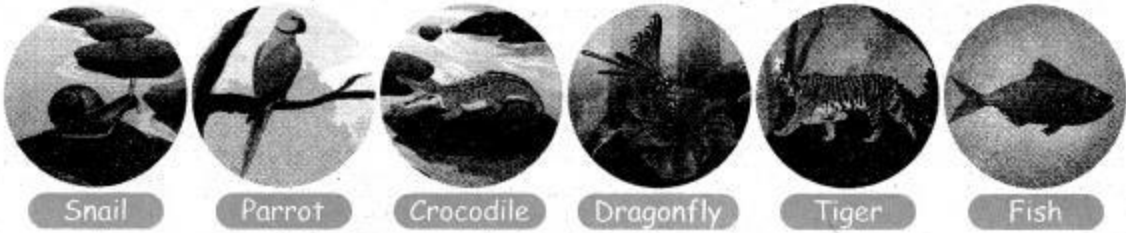

Let us Connect (Text Book Page No. 74):



- Pig
- Mussel
- Deer
- Starfish
- Dog
- Whale
- Frog
- Tiger
- Monkey
- Crab
- Camel
- Horse
- Seahorse
- Lion
- Elephant
- Cow

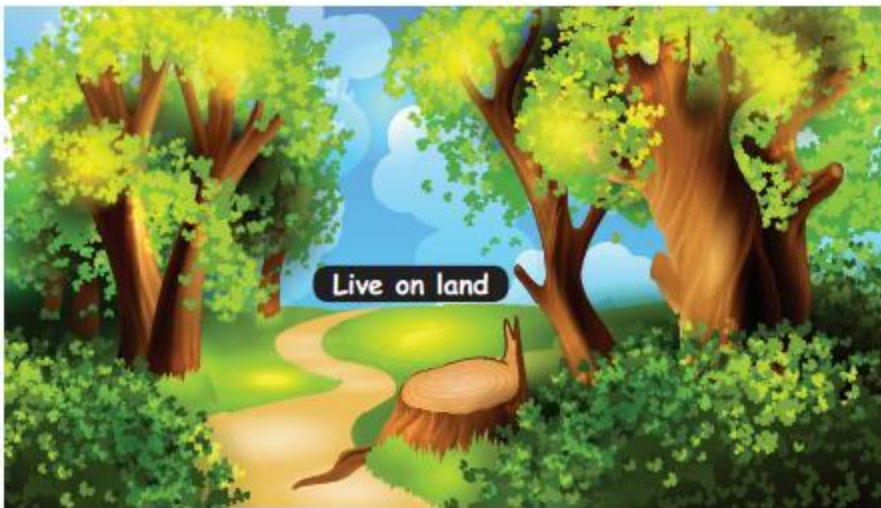

**Answer:**

Live in Water:

Mussel, Starfish, Whale, Crab, Seahorse, Frog.

Live in Land :

Pig, bear, bog, Frog. Tiger, Monkey, Camel, Horse, Lion, Elephant, Cow.

**Let us help (Text Book Page No. 75):**

There is a zoo near your town. Due to some reasons, they have to take the animals back to their habitat. Where will they take each of the following animals.

(Tiger, Crab, Turkey, Giraffe, Cat, Fish, Bear, Donkey, Camel, Crow, Zebra, Duck, Elephant, Tortoise, Pig, Peacock, Lion)

Plains	Forests	Ponds

**Answer:**

Plains	Forests	Ponds
Turkey	Tiger	Crab
Cat	Giraffe	Fish
Donkey	Bear	Duck
Camel	Zebra	Tortoise
Crow	Elephant	
Pig	Peacock	
	Lion	

**Let us Find (Text Book Page No. 75):**

A) Circle the odd one based on habitat.

**Question a.**

- a) Lion
- b) Elephant
- c) Monkey
- d) Whale

**Answer:**

- d) Whale



**Question b.**

- a) Shark
- b) Dog
- c) Jellyfish
- d) Star fish

**Answer:**

b) Dog

B) Write the names of the animal with the help of the clues given.  
(Penguin, Whale, Octopus, Duck)

**Question 1.**



\_\_\_\_\_ has eight arms. It lives in the ocean.

**Answer:**

Octopus

**Question 2.**



\_\_\_\_\_ cannot fly, but it swims very well

**Answer:**

Penguin

**Question 3.**

\_\_\_\_\_ is the largest animal in the sea.

**Answer:**

Whale

**Question 4.**

\_\_\_\_\_ is a common water bird.

**Answer:**

Duck

Let us connect (Text Book Page No. 77):

Forest

Polar region

Salt water

Fresh water

Desert

Answer:

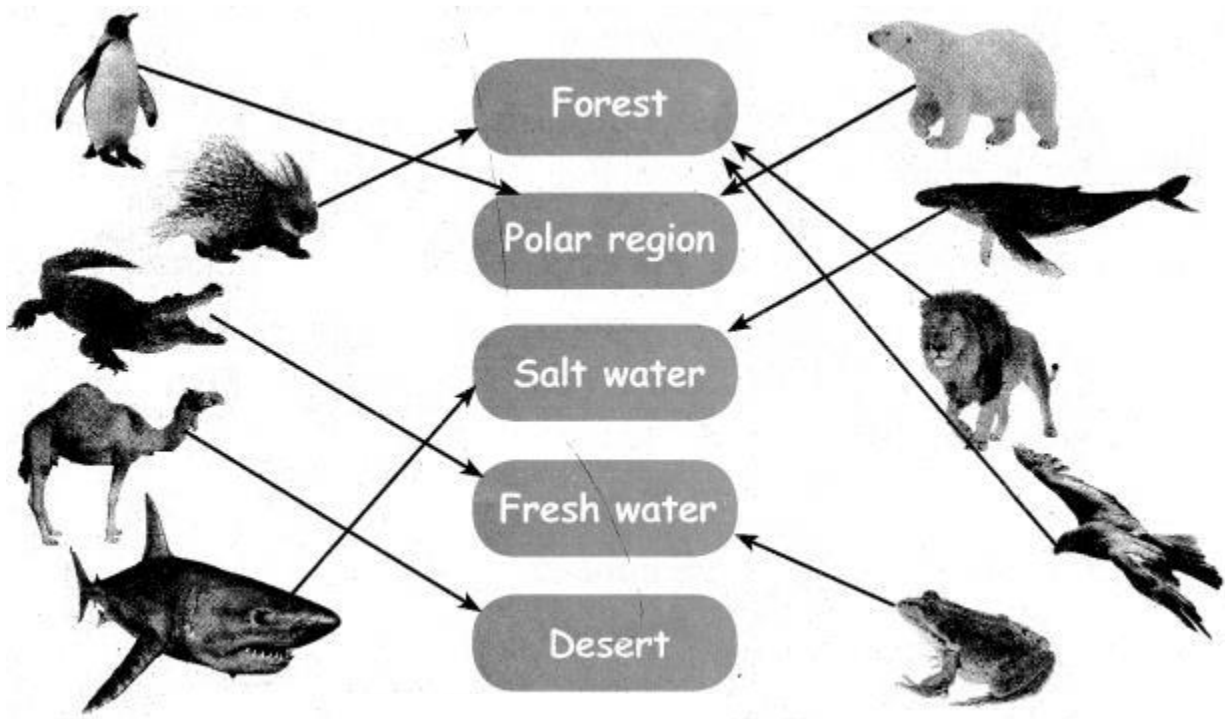

Let us connect (Text Book Page No. 78):



Honeybee

Spider

Lion

Fish

Bird

Earthworm

Answer:

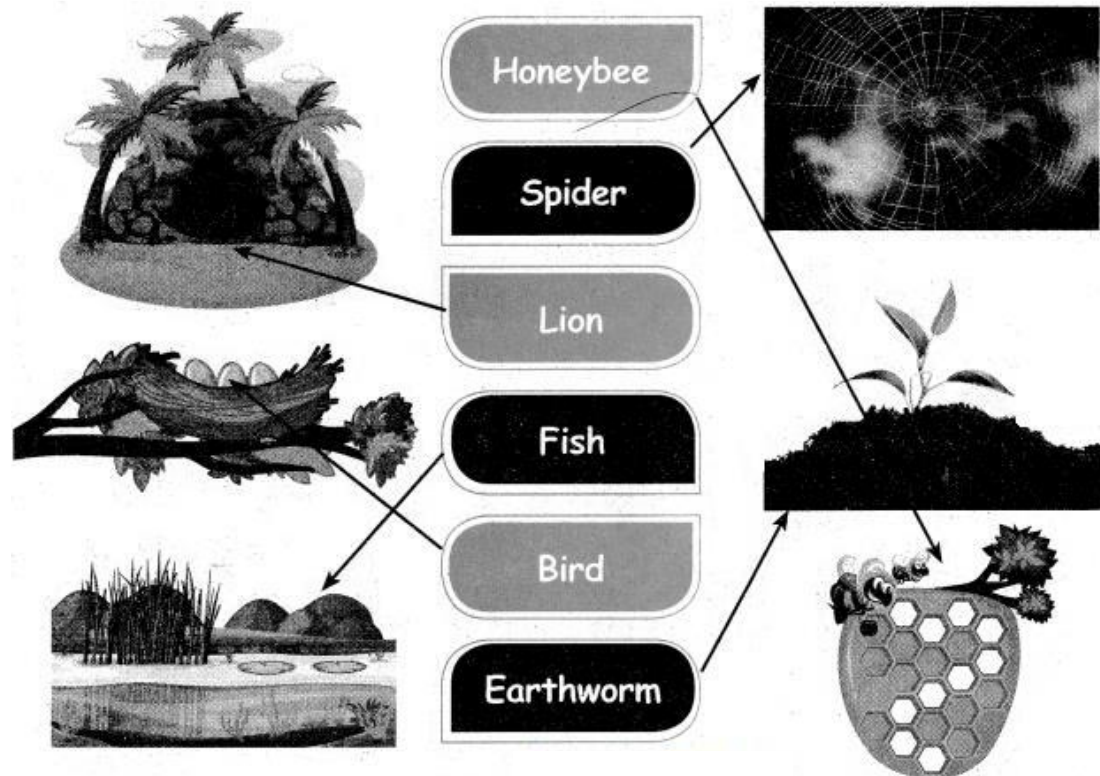

Honeybee

Spider

Lion

Fish

Bird

Earthworm

II. How do animals get their foods?

Write the foods of given animals using the following words.  
(Carrot, deer, Milk, Grass, Grains)



Answer:

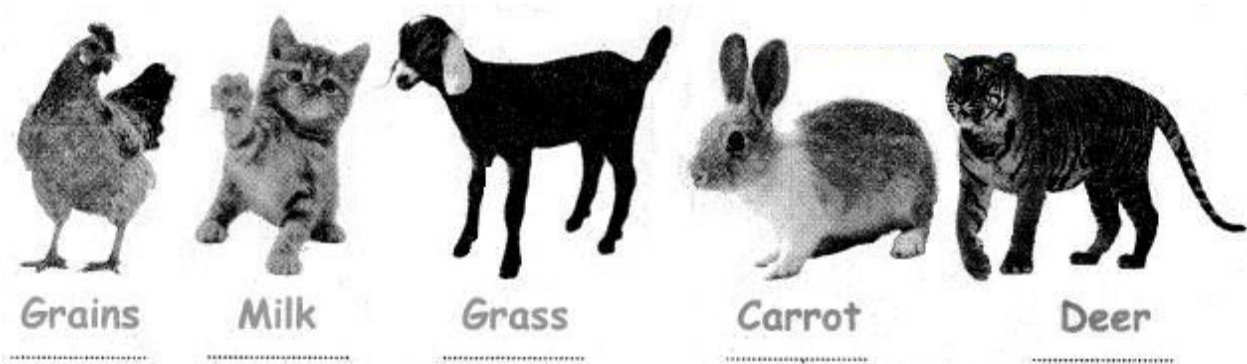

Let us discuss the following and complete the sentence (Text Book Page No. 79):

(earthworm, butterfly, mosquito, spider, elephant, lion, hen)

Question 1.



**Answer:**

Lion

**Question 2.**

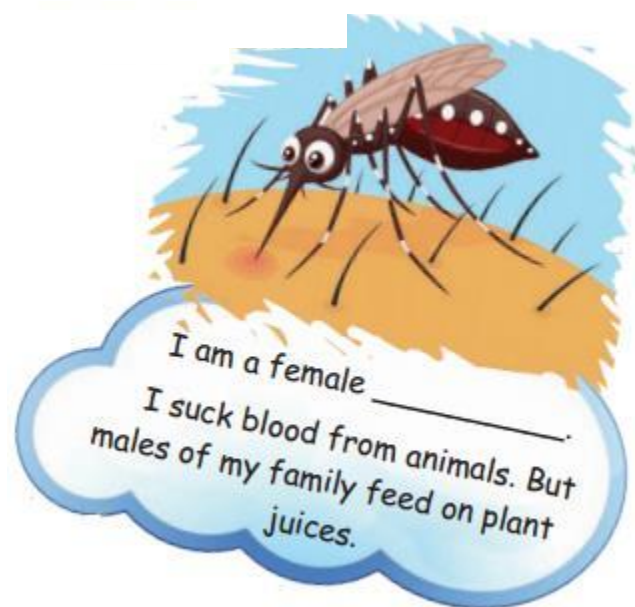

**Answer:**

Mosquito

**Question 3.**

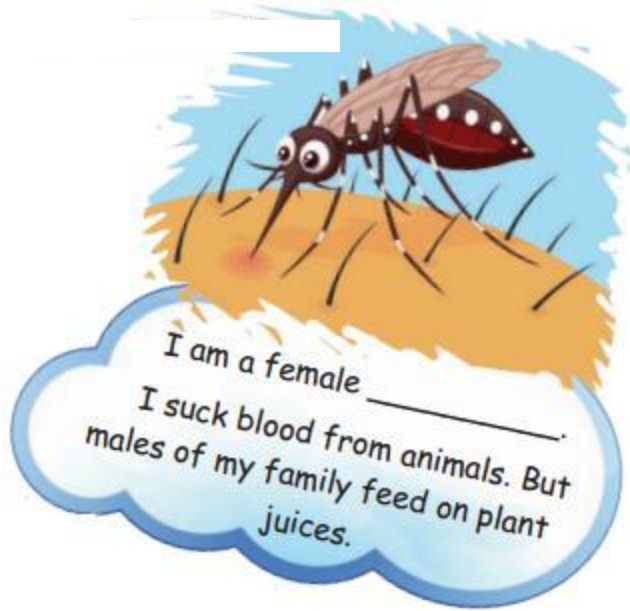

Answer:  
Hen

Question 4.



I am a \_\_\_\_\_  
I suck nectar from  
flowers.

**Answer:**  
Butterfly

**Question 5.**



I am a \_\_\_\_\_  
I eat small insects  
that fall in my web.

**Answer:**  
Spider

**Question 6.**



**Answer:**  
Elephant

**Question 7.**



**Answer:**  
Earthworm

**Let us connect (Text Book Page No. 80):**





Answer:

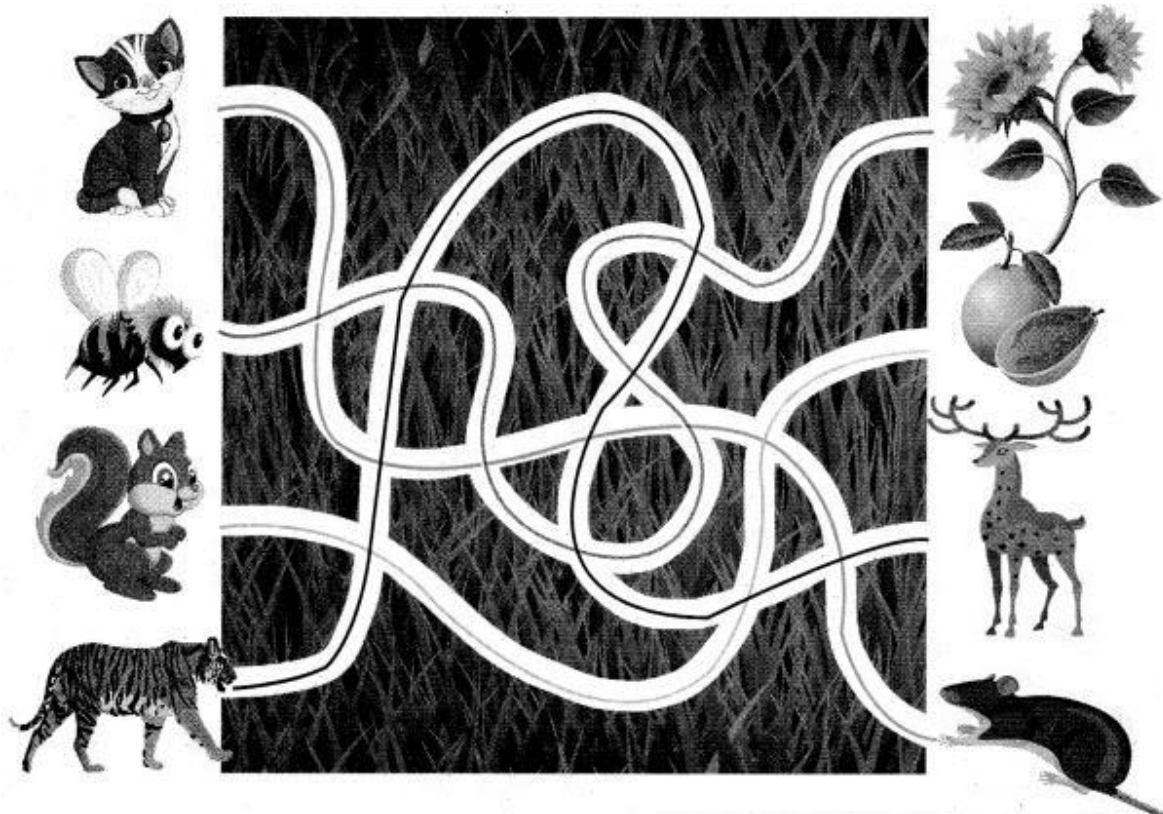

## Let us do (Text Book Page No. 80):

Complete the worksheet using the following hints.

(Tiger, Lizard, bear, Dove, Honeybee, Butterfly, Goat, Fox, Squirrel, Woodpecker)

**Worksheet**

Name : \_\_\_\_\_ Date : \_\_\_\_\_

1. Grain eating animals : \_\_\_\_\_ , \_\_\_\_\_

2. Plant eating animals : \_\_\_\_\_ , \_\_\_\_\_

3. Flesh eating animals : \_\_\_\_\_ , \_\_\_\_\_

4. Honey eating animals: \_\_\_\_\_ , \_\_\_\_\_

5. Insect eating animals: \_\_\_\_\_ , \_\_\_\_\_

**Answer:**

1. Grain eating animals: Dove, squirrel
2. Plant eating animals: Deer, Goat
3. Flesh-eating animals: Tiger, Fox
4. Honey eating animals: Honey Bee, Butterfly
5. Insect-eating animals: Lizard, Woodpecker

Let us think (Text Book Page No. 81):

**Question 1.**

Elephant is a herbivore. But its front teeth are not flat. How can we call them?

**Answer:**

Tusks

## Think and Answer (Text Book Page No. 82):

You tell your friend that you are an omnivore. But he tells that he is an herbivore. It is right or wrong? How?

**Answer:**

Right, but humans are considered to be omnivore because of the capability to digest both plant animal matter. But some of them are said to be herbivores due to their vegetarian food habits.

## Let us Connect (Text Book Page No. 83):

Observe the pictures and draw a line to connect them to the appropriate jars.

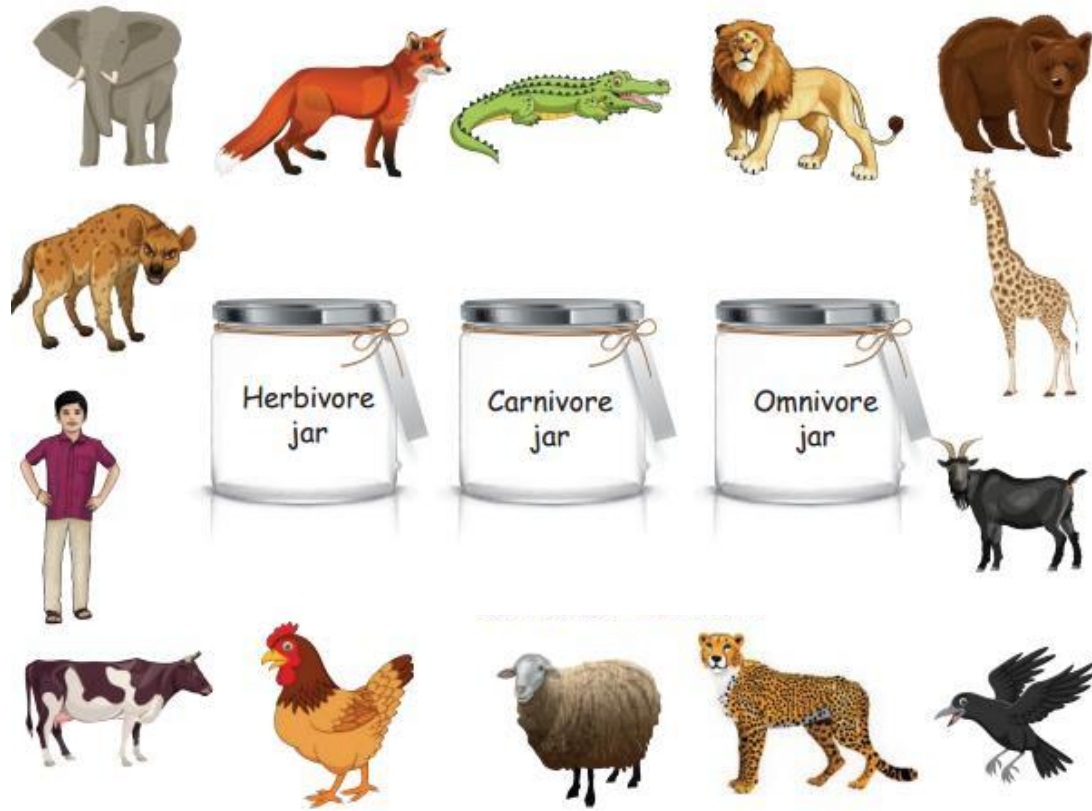

Answer:

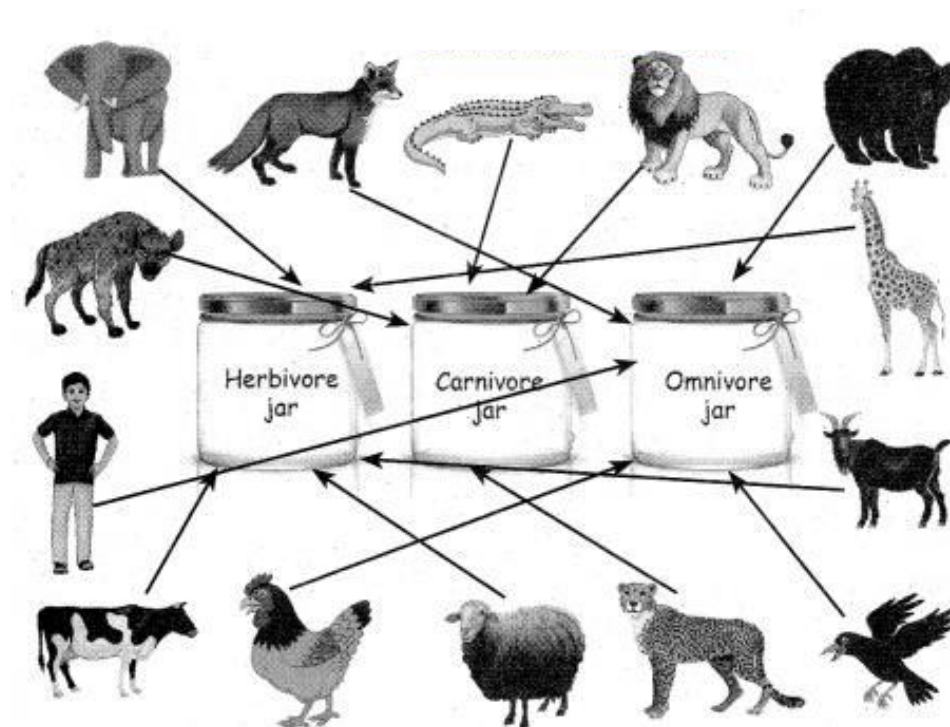

Let us find (Text Book Page No. 84):

Circle the foods that the animal will eat. You can choose more than one, if applicable.



Answer:

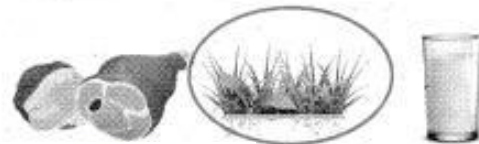

Let us find (Text Book Page No. 84):



Examples : ....., ....., .....

Answer:

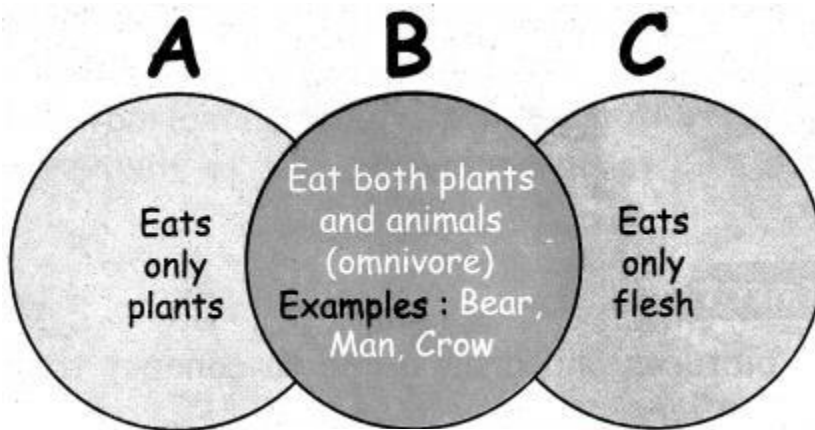

Think and Answer (Text Book Page No. 86):

Have you ever wondered why birds have beaks of different shapes and sizes?

Answer:

The most important function of a birds beak is feeding and it is shaped differently according to their eating habits.

Let us draw (Text Book Page No. 87):

Question 1.

Draw the beaks of birds that perform the following functions.

Eat Grains

Answer:

Eat Grains



Eats Flesh

Answer:

Eats Flesh

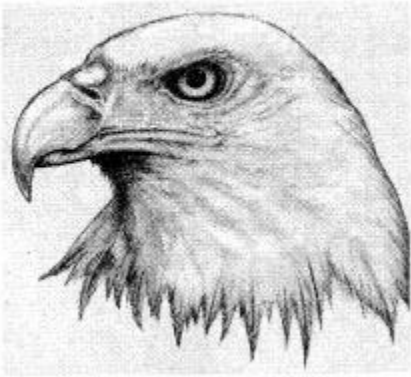

Let us find (Text Book Page No. 88):

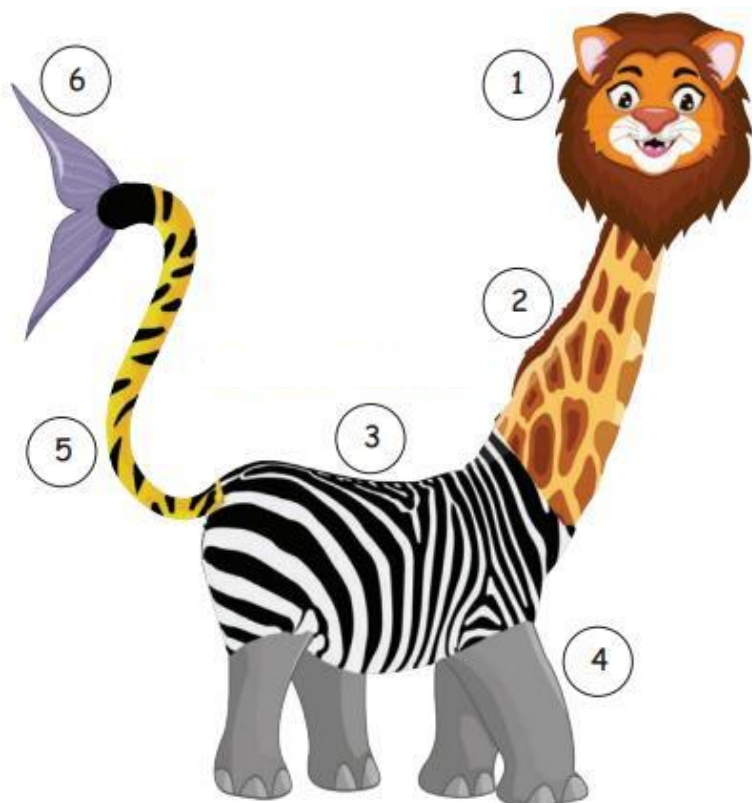

- 1. \_\_\_\_\_
- 2. \_\_\_\_\_
- 3. \_\_\_\_\_
- 4. \_\_\_\_\_
- 5. \_\_\_\_\_
- 6. \_\_\_\_\_

Answer:

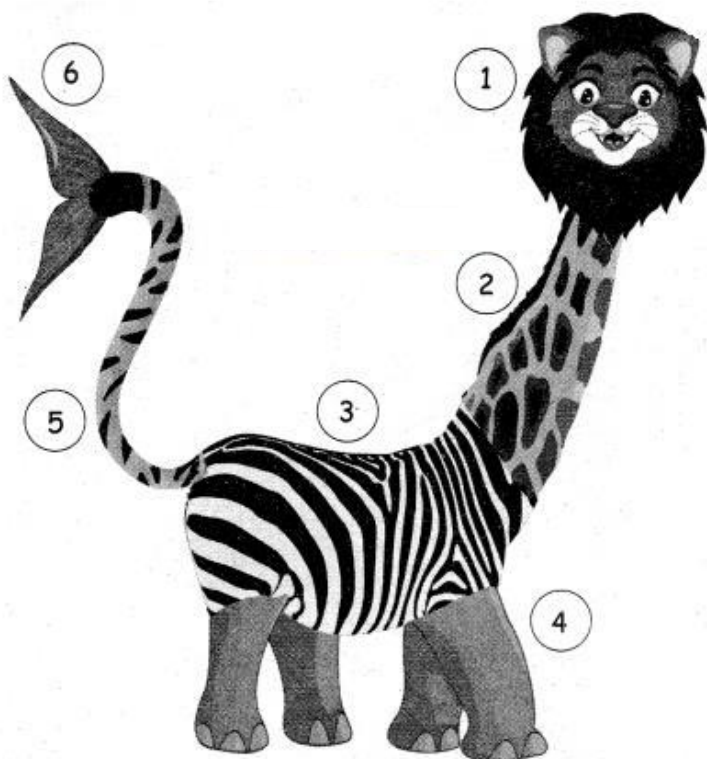

- 1. Lion
- 2. Giraffee
- 3. Zebra
- 4. Elephant
- 5. Tiger
- 6. Fish



## Try to Answer (Text Book Page No. 89):

### Question 1.

Select the food chain that can exist in nature.

A. Grass → Wheat → Grasshopper → Frog → Snake

B. Grass → Rabbit → Fox → Lion

C. Wheat → Grasshopper → Snake → Frog

**Answer:**

B. Grass → Rabbit → Fox → Lion

### Question 2.

From any two food chains using the following.

(Grass, Tiger, Deer, Dolphin, Fish, Insect, Snail, Plant, Kingfisher)

**Answer:**

Food Chain 1:

Grass → Deer → Tiger

Food Chain 2:

Insect → Fish → Kingfisher

## Let us complete (Text Book Page No. 90):

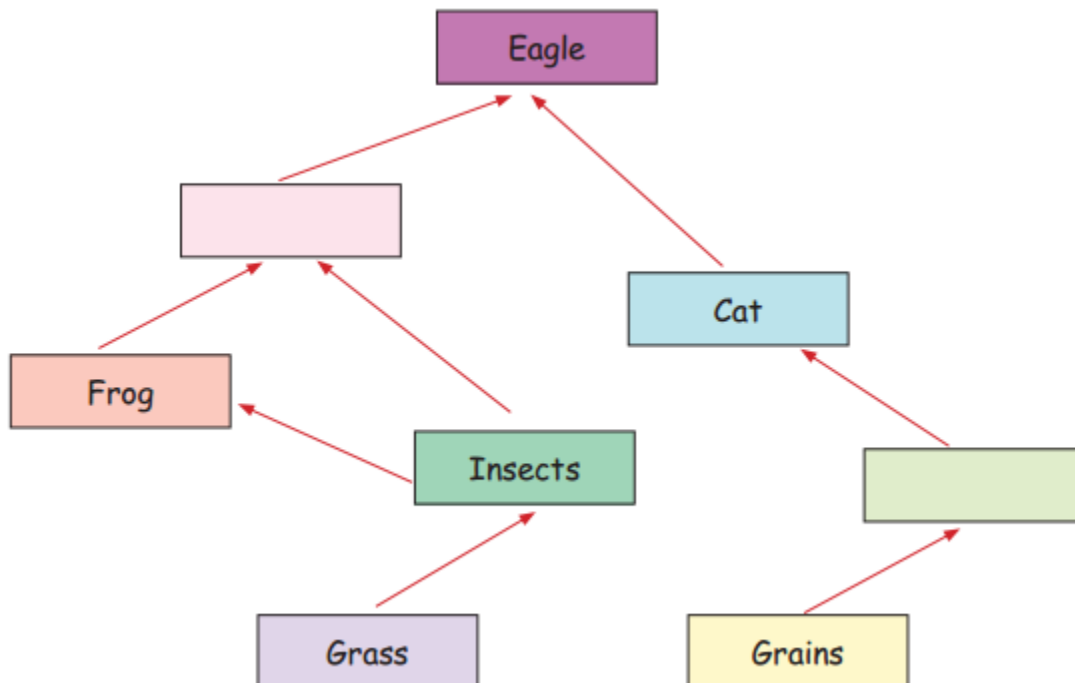

**Answer:**

